Konzervatoř Györ

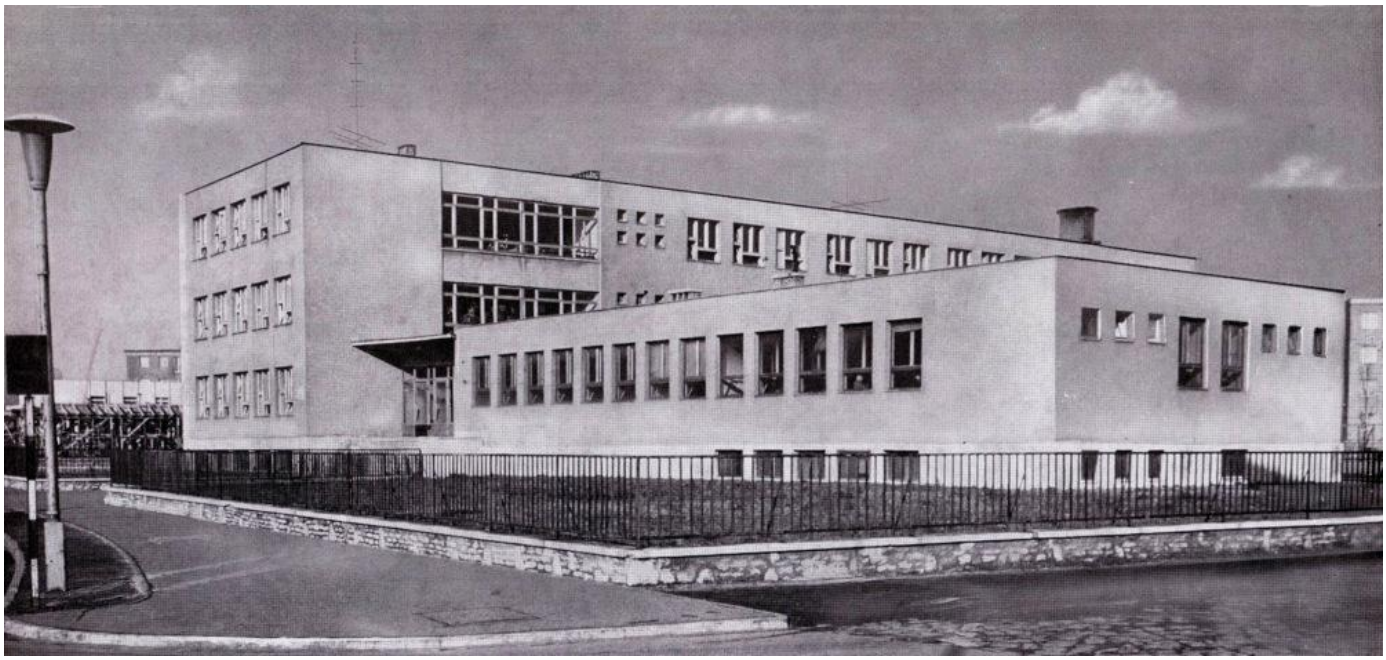

1962

1992